



190 N. Canon Drive
Suite # 313
Beverly Hills, CA 90210
310.709.1222

These drawings, specifications, ideas and arrangements presented hereby are and shall remain the property of Ames Peterson, Inc. No part thereof shall be copied, disclosed to others or used in connection with any project other than the specific project for which they have been prepared and developed without the written consent of Ames Peterson, Inc. Visual contact with these drawings or specifications shall constitute conclusive evidence of acceptance of these restrictions.

PROJECT DIRECTORY:

DESIGNER:
Ames Peterson Design Studio
190 N. Canon Drive Suite 313
Beverly Hills, CA 90210
310.709.1222

ENGINEER:

SURVEY:

65

CLIENT:

150

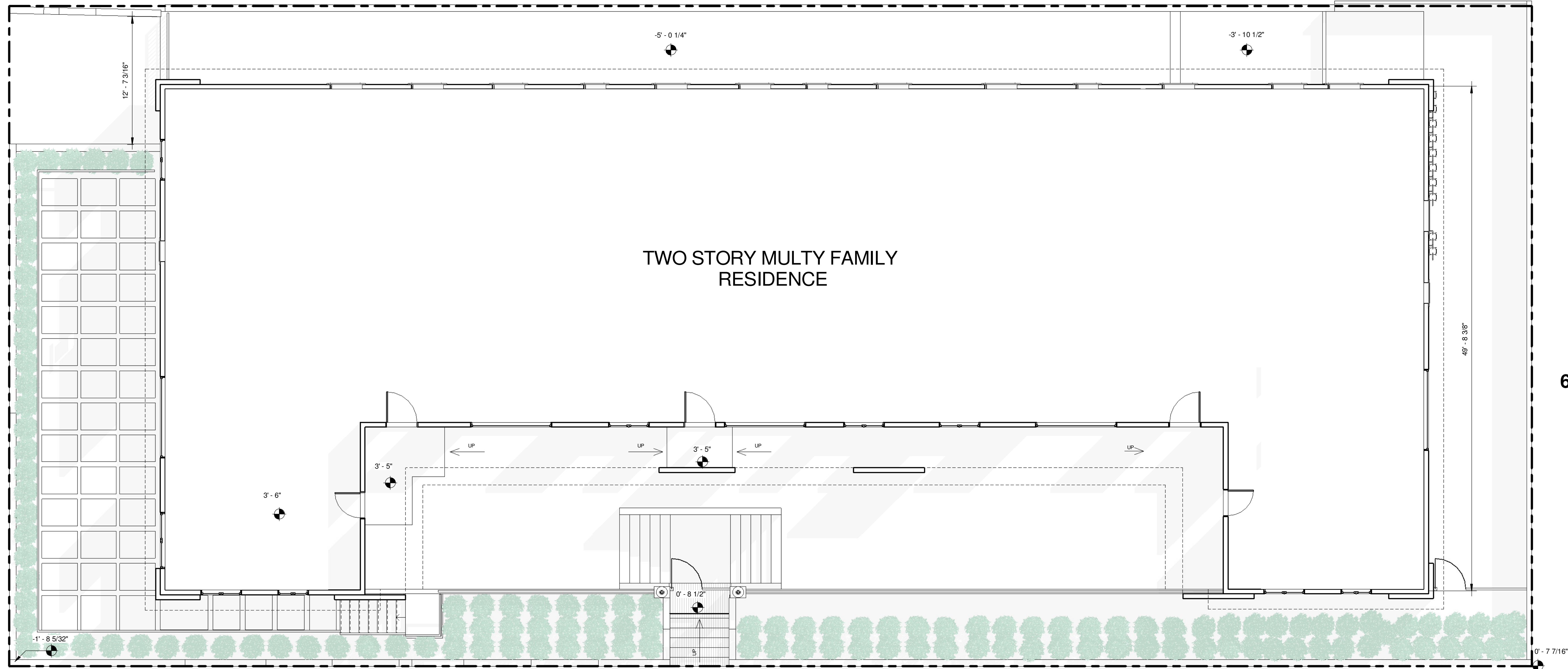

HAYWORTH AVE

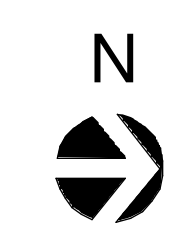

1 SITE PLAN
SCALE: 3/16" = 1'-0"

Project Address & Owners:

Residence
1205 Hayworth Ave.

DATE PRINTED:	BENCHMARK:

SHEET TITLE:
SITE PLAN

SCALE: **As indicated**

SHEET NO:
A-1.0

NORTON AVE



190 N. Canon Drive
Suite # 313
Beverly Hills, CA 90210
310.709.1222

These drawings, specifications, ideas and arrangements presented hereby are and shall remain the property of Ames Peterson, Inc. No part thereof shall be copied, disclosed to others or used in connection with any project other than the specific project for which they have been prepared and developed without the written consent of Ames Peterson, Inc. Visual contact with these drawings or specifications shall constitute conclusive evidence of acceptance of these restrictions.

PROJECT DIRECTORY:

DESIGNER:
Ames Peterson Design Studio
190 N. Canon Drive Suite 313
Beverly Hills, CA 90210
310.709.1222

ENGINEER:

SURVEY:

CLIENT:

65

NORTON AVE

150

TWO STORY MULTY FAMILY RESIDENCE

HAYWORTH AVE

Level 2
SCALE: 3/16" = 1'-0"



Project Address & Owners:

Residence
1205 Hayworth Ave.

DATE PRINTED:	BENCHMARK:

SHEET TITLE:
SECOND FLOOR PLAN

SCALE: As indicated

SHEET NO:
A-1.1



Ames Peterson
INTERNATIONAL
ARCHITECTURE
& INTERIOR DESIGN
190 N. Canon Dr., Beverly Hills, CA
**190 N. Canon Drive
Suite # 313
Beverly Hills, CA 90210**
310.709.1222

These drawings, specifications, ideas and arrangements presented hereby are and shall remain the property of Ames Peterson, Inc. No part thereof shall be copied, disclosed to others or used in connection with any project other than the specific project for which they have been prepared and developed without the written consent of Ames Peterson, Inc. Visual contact with these drawings or specifications shall constitute conclusive evidence of acceptance of these restrictions.

PROJECT DIRECTORY:
DESIGNER:
Ames Peterson Design Studio
190 N. Canon Drive Suite 313
Beverly Hills, CA 90210
310.709.1222

ENGINEER:

SURVEY:

CLIENT:

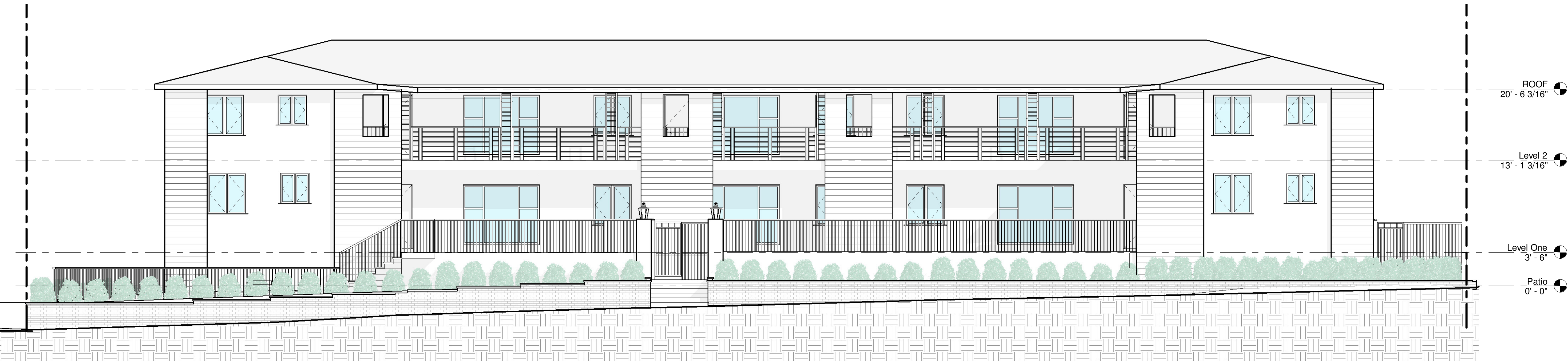

ROOF
20' - 6 3/16"

Level 2
13' - 1 3/16"

Level One
3' - 6"

Patio
0' - 0"

1 FRONT - EAST ELEVATION
SCALE: 3/16" = 1'-0"

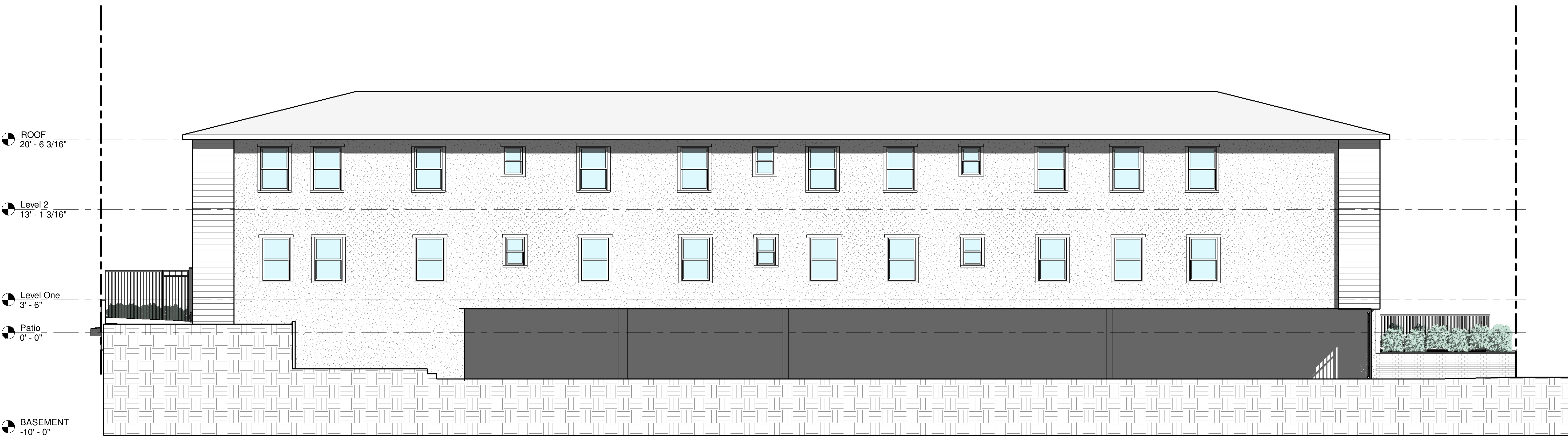

ROOF
20' - 6 3/16"

Level 2
13' - 1 3/16"

Level One
3' - 6"

Patio
0' - 0"

BASEMENT
-10' - 0"

2 REAR - WEST ELEVATION
SCALE: 3/16" = 1'-0"

Project Address & Owners:
Residence
1205 Hayworth Ave.

DATE PRINTED:	BENCHMARK:

SHEET TITLE:
**FRONT AND REAR
ELEVATIONS**

SCALE: 3/16" = 1'-0"

SHEET NO:
A-3.0



190 N. Canon Drive
Suite # 313
Beverly Hills, CA 90210
310.709.1222

These drawings, specifications, ideas and arrangements presented hereby are and shall remain the property of Ames Peterson, Inc. No part thereof shall be copied, disclosed to others or used in connection with any project other than the specific project for which they have been prepared and developed without the written consent of Ames Peterson, Inc. Visual contact with these drawings or specifications shall constitute conclusive evidence of acceptance of these restrictions.

PROJECT DIRECTORY:

DESIGNER:
Ames Peterson Design Studio
190 N. Canon Drive Suite 313
Beverly Hills, CA 90210
310.709.1222

ENGINEER:

SURVEY:

CLIENT:



1 NORTH - SIDE ELEVATION
SCALE: 3/16" = 1'-0"

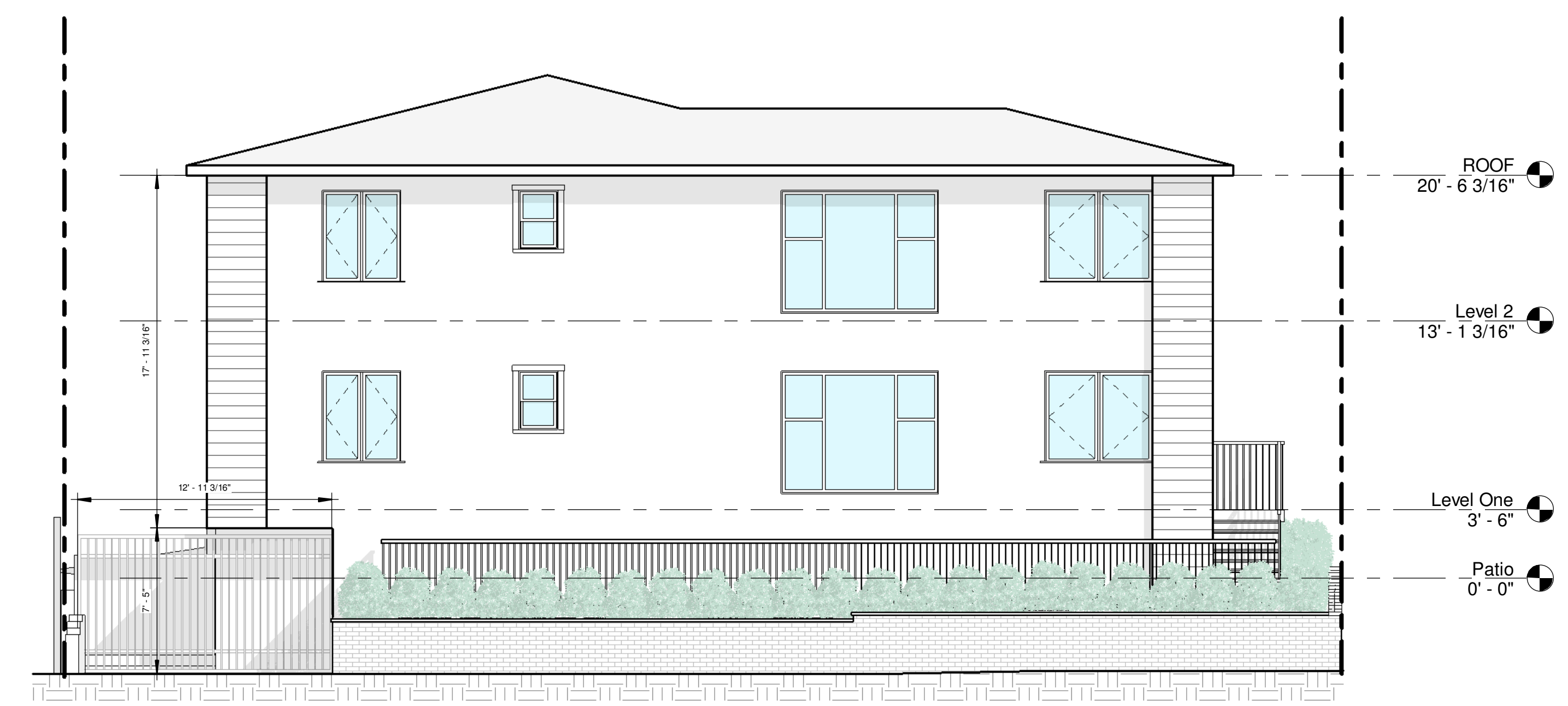

2 SOUTH - SIDE ELEVATION
SCALE: 3/16" = 1'-0"

Project Address & Owners:

Residence
1205 Hayworth Ave.

DATE PRINTED: BENCHMARK:

SHEET TITLE :
SIDE ELEVATIONS

SCALE : 3/16" = 1'-0"

SHEET NO:
A-3.1



Ames Peterson
INTERNATIONAL
ARCHITECTURE
& INTERIOR DESIGN
190 N. Canon Dr., Beverly Hills, CA
**190 N. Canon Drive
Suite # 313
Beverly Hills, CA 90210**
310.709.1222

These drawings, specifications, ideas and arrangements presented hereby are and shall remain the property of Ames Peterson, Inc. No part thereof shall be copied, disclosed to others or used in connection with any project other than the specific project for which they have been prepared and developed without the written consent of Ames Peterson, Inc. Visual contact with these drawings or specifications shall constitute conclusive evidence of acceptance of these restrictions.

PROJECT DIRECTORY:
DESIGNER:
Ames Peterson Design Studio
190 N. Canon Drive Suite 313
Beverly Hills, CA 90210
310.709.1222

ENGINEER:

SURVEY:

CLIENT:

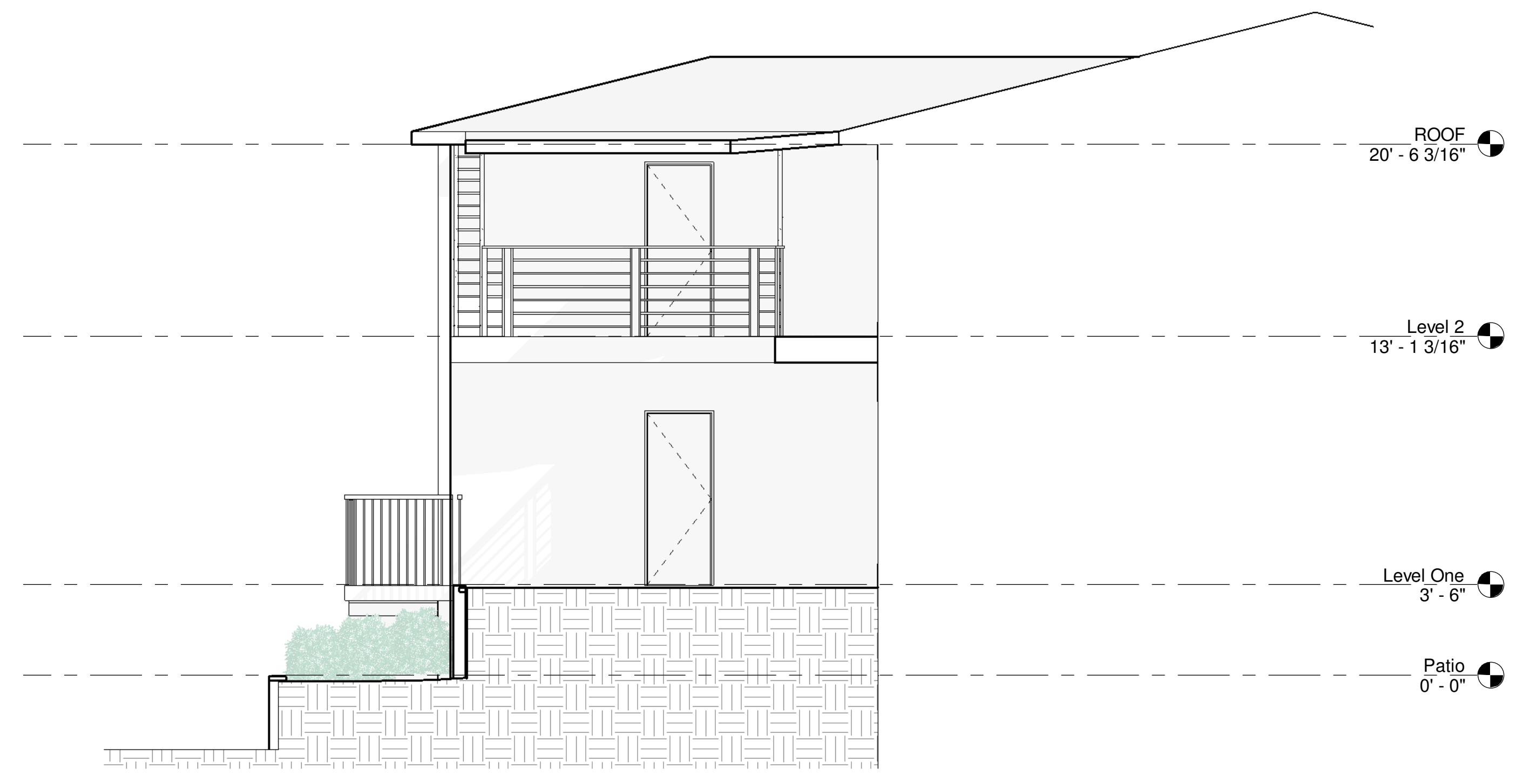

Section 1
SCALE: 1/4" = 1'-0"

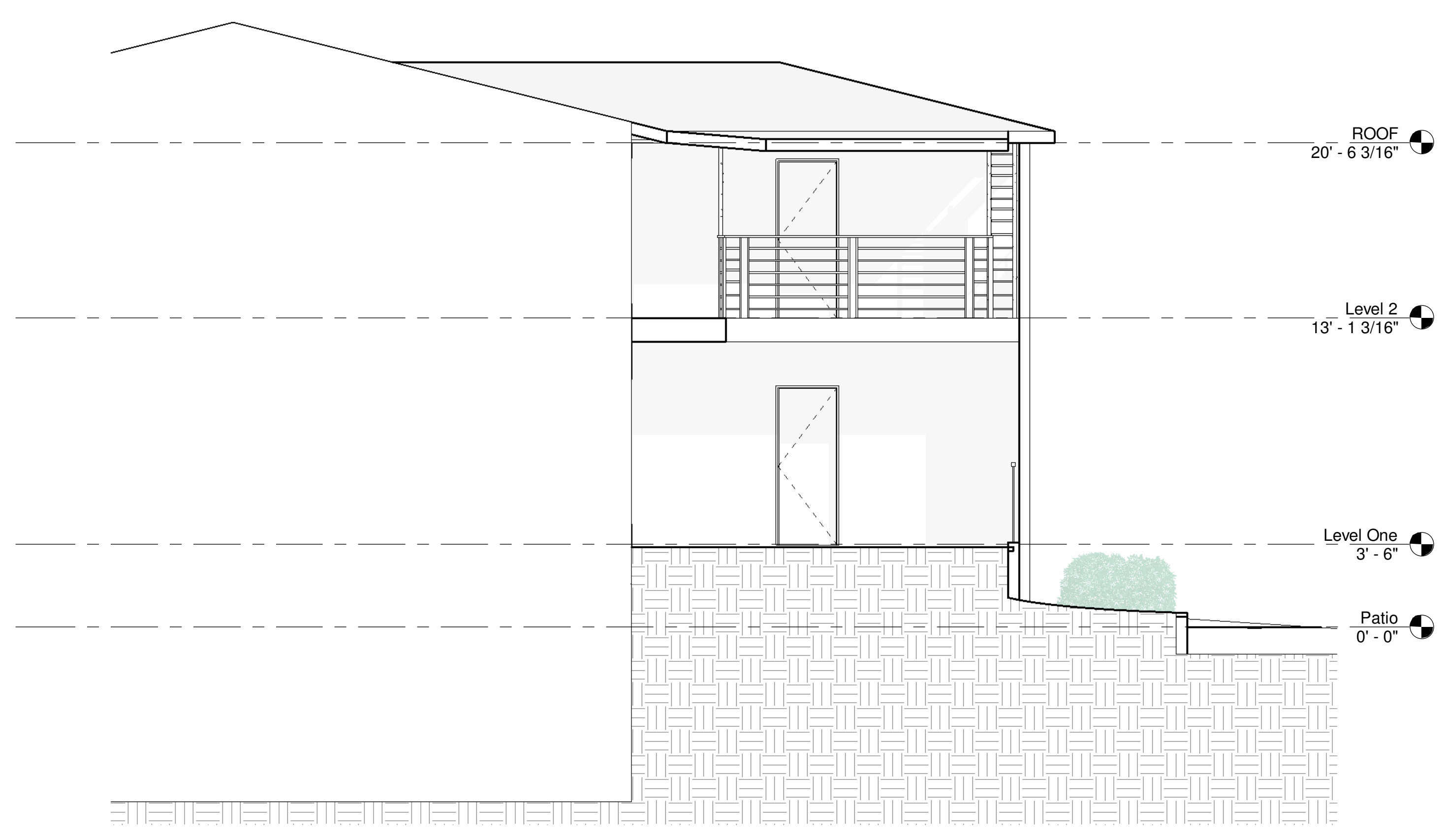

Section 2
SCALE: 1/4" = 1'-0"

Project Address & Owners:

Residence
1205 Hayworth Ave.

DATE PRINTED:	BENCHMARK:

SHEET TITLE :
SECTIONS 1 AND 2

SCALE : 1/4" = 1'-0"

SHEET NO.:
A-4.0



1 FRONT PERSPECTIVE
SCALE:

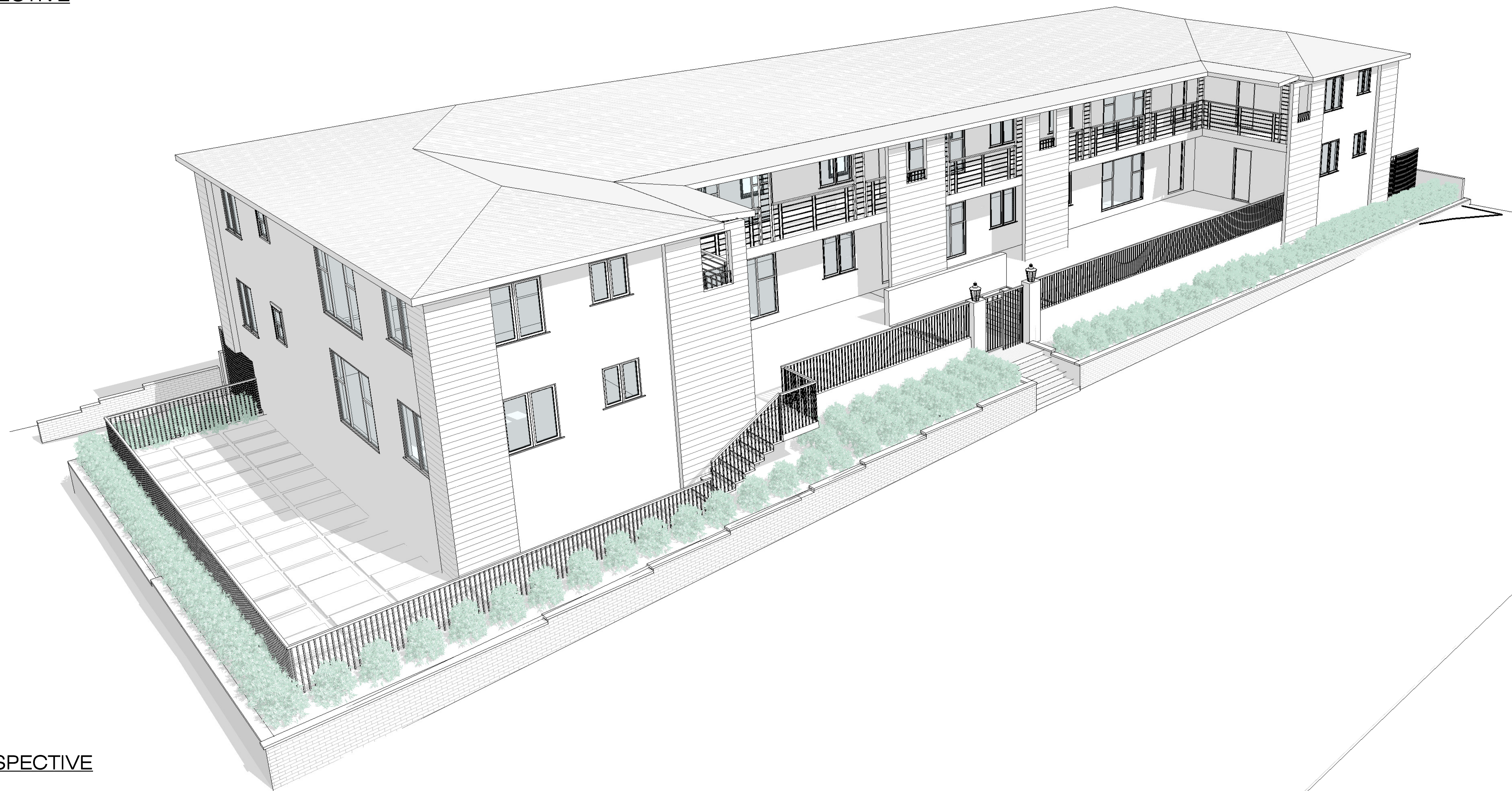

2 SIDE PERSPECTIVE
SCALE:



Ames Peterson
INTERNATIONAL
ARCHITECTURE
& INTERIOR DESIGN
190 N. Canon Dr. Beverly Hills, CA
190 N. Canon Drive
Suite # 313
Beverly Hills, CA 90210
310.709.1222

These drawings, specifications, ideas and arrangements presented hereby are and shall remain the property of Ames Peterson, Inc. No part thereof shall be copied, disclosed to others or used in connection with any project other than the specific project for which they have been prepared and developed without the written consent of Ames Peterson, Inc. Visual contact with these drawings or specifications shall constitute conclusive evidence of acceptance of these restrictions.

PROJECT DIRECTORY:

DESIGNER:
Ames Peterson Design Studio
190 N. Canon Drive Suite 313
Beverly Hills, CA 90210
310.709.1222

ENGINEER:

SURVEY:

CLIENT:

Project Address & Owners:

Residence
1205 Hayworth Ave.

DATE PRINTED:	BENCHMARK:

SHEET TITLE:
3D VIEW

SCALE:

SHEET NO:
A-8.2