



190 N. Canon Drive
Suite # 313
Beverly Hills, CA 90210

310.709.1222

These drawings, specifications, ideas and arrangements presented hereby are and shall remain the property Ames Peterson, Inc. No part thereof shall be copied, disclosed to others or used in connection with any project other than the specific project for which they have been prepared and developed without the written consent of Ames Peterson, Inc. Visual contact with these drawings, or specifications shall constitute conclusive evidence of acceptance of these restrictions.

PROJECT DIRECTORY:

DESIGNER:
Ames Peterson Design Studio
190 N. Canon Drive Suite 313
Beverly Hills, CA 90210
310.709.1222

Project Address & Owners:

Residence
3123 DONA SOFIA DR.
STUDIO CITY, CA 91604

| DATE PRINTED: | BENCHMARK: |
|---------------|------------|
| 4-26-17 | AS BUILT |
| | |
| | |
| | |

SHEET TITLE :
BASEMENT

SCALE :
1/4" = 1'-0"

SHEET NO:

A-2.2

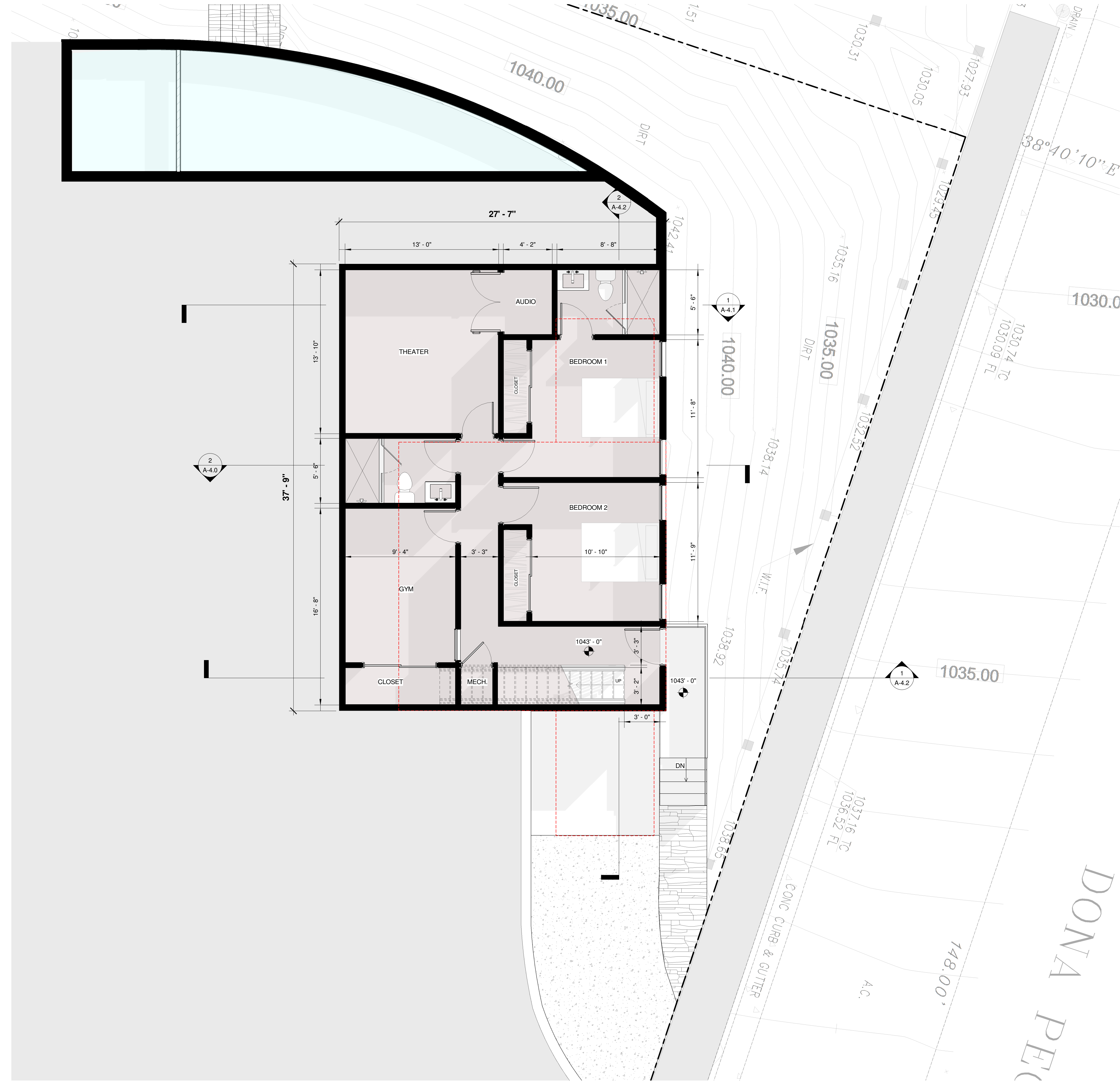

1 BASEMENT
1/4" = 1'-0"



190 N. Canon Drive
Suite # 313
Beverly Hills, CA 90210

310.709.1222

These drawings, specifications, ideas and arrangements presented hereby are and shall remain the property Ames Peterson, Inc. No part thereof shall be copied, disclosed to others or used in connection with any project other than the specific project for which they have been prepared and developed without the written consent of Ames Peterson, Inc. Visual contact with these drawings or specifications shall constitute conclusive evidence of acceptance of these restrictions.

PROJECT DIRECTORY:

DESIGNER:
Ames Peterson Design Studio
190 N. Canon Drive Suite 313
Beverly Hills, CA 90210
310.709.1222

Project Address & Owners:

Residence
3123 DONA SOFIA DR.
STUDIO CITY, CA 91604

| DATE PRINTED: | BENCHMARK: |
|---------------|------------|
| 4-26-17 | AS BUILT |
| | |
| | |
| | |

SHEET TITLE:

ADDITION FIRST
LEVEL

SCALE : 1/4" = 1'-0"

SHEET NO:

A-2.3

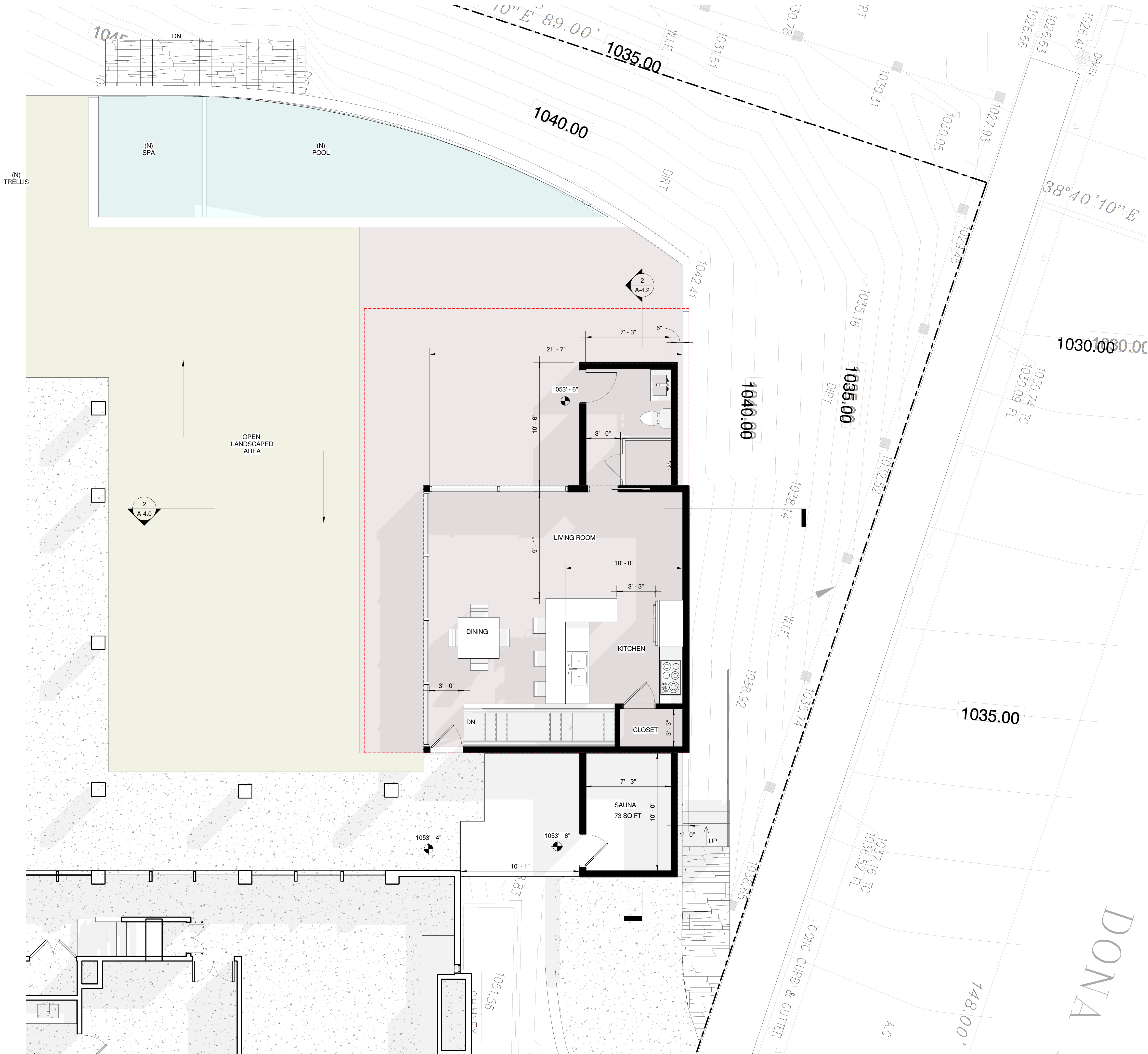



190 N. Canon Drive
Suite # 313
Beverly Hills, CA 90210
310.709.1222

These drawings, specifications, ideas and arrangements presented hereby are and shall remain the property Ames Peterson, Inc. No part thereof shall be copied, disclosed to others or used in connection with any project other than the specific project for which they have been prepared and developed without the written consent of Ames Peterson, Inc. Visual contact with these drawings or specifications shall constitute conclusive evidence of acceptance of these restrictions.

PROJECT DIRECTORY:

DESIGNER:
Ames Peterson Design Studio
190 N. Canon Drive Suite 313
Beverly Hills, CA 90210
310.709.1222

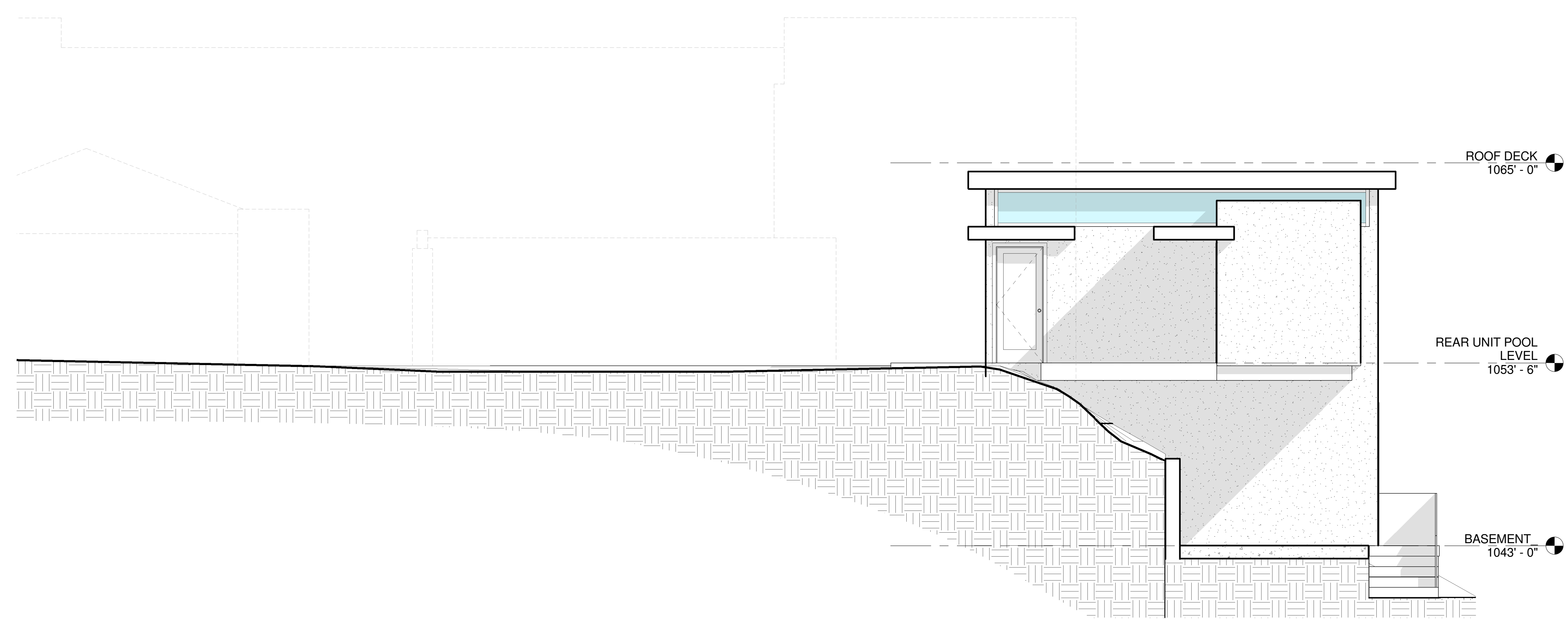

① SOUTHEAST
1/4" = 1'-0"

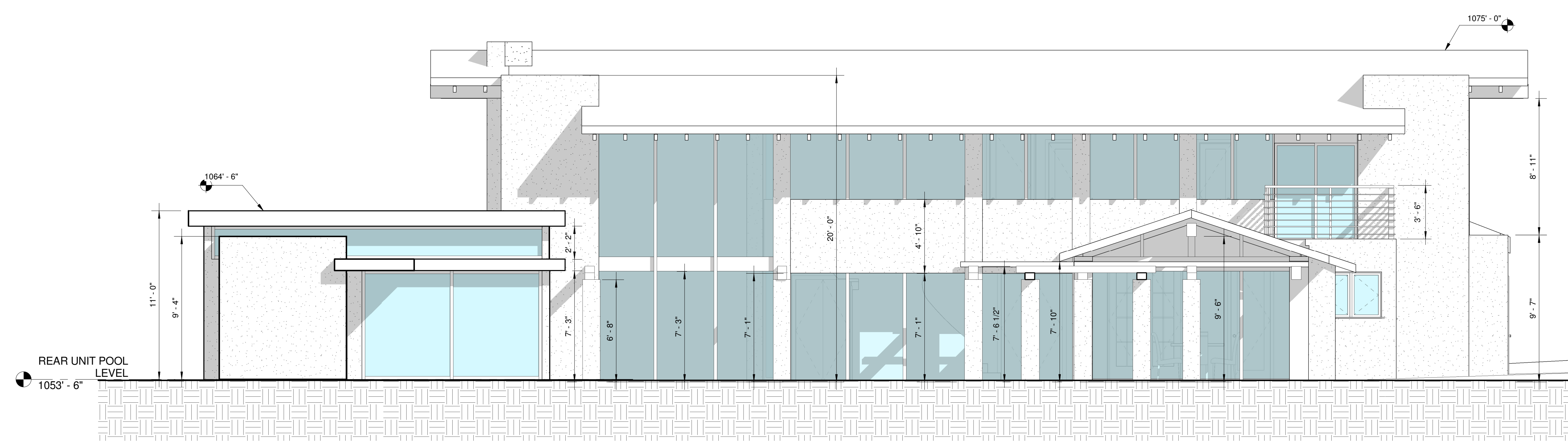

② NORTHWEST ELEVATION
1/4" = 1'-0"

Project Address & Owners:

Residence
3123 DONA SOFIA DR.
STUDIO CITY, CA 91604

DATE PRINTED: BENCHMARK:

4-26-17 AS BUILT

SHEET TITLE:

**FRONT & REAR
ELEVATIONS**

SCALE: 1/4" = 1'-0"

SHEET NO:

A-3.0

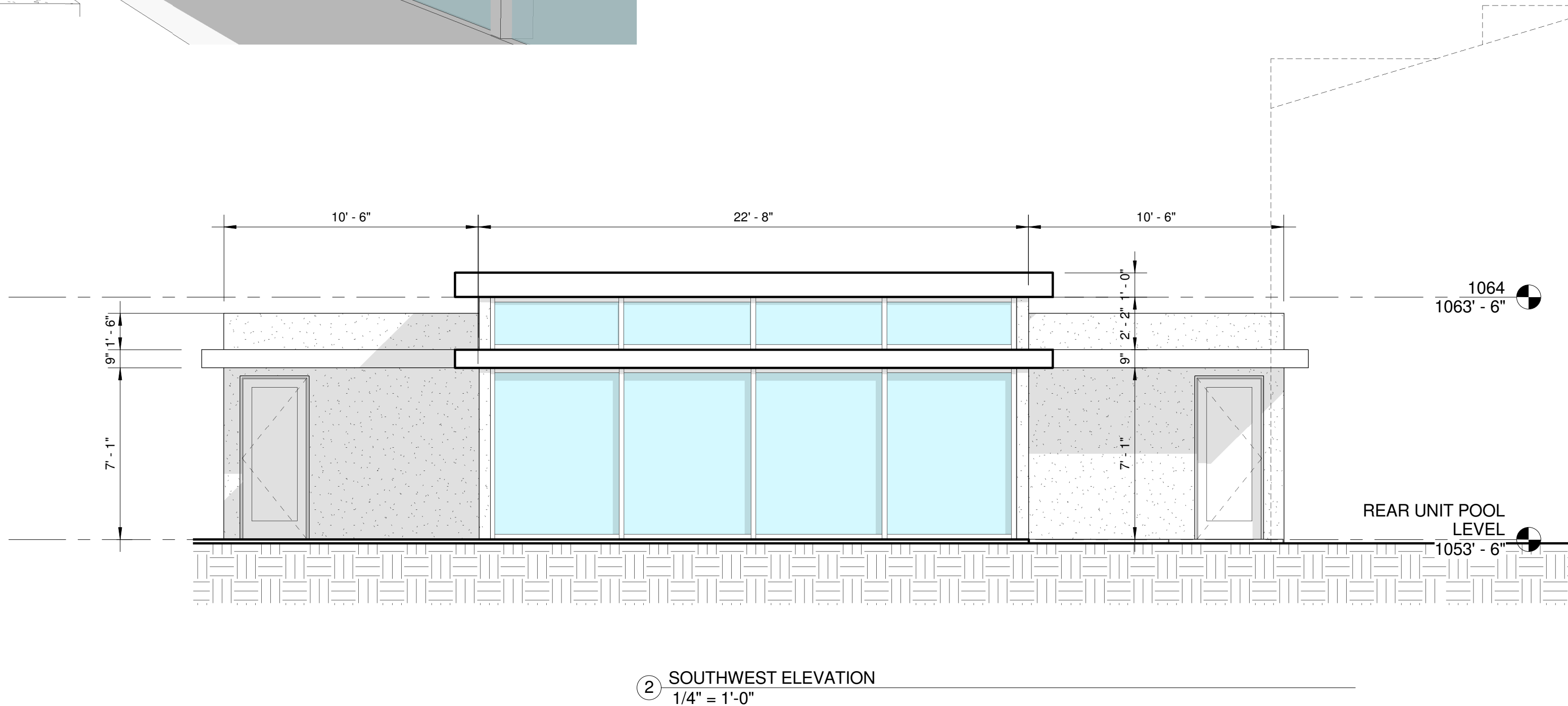
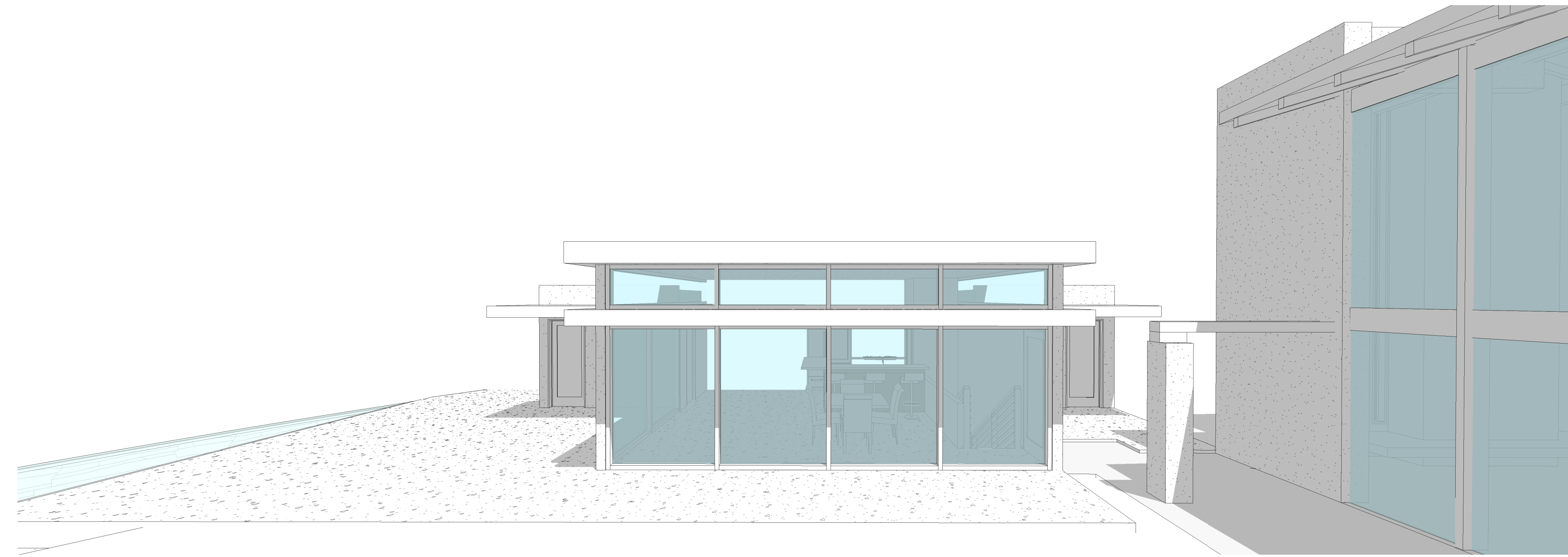
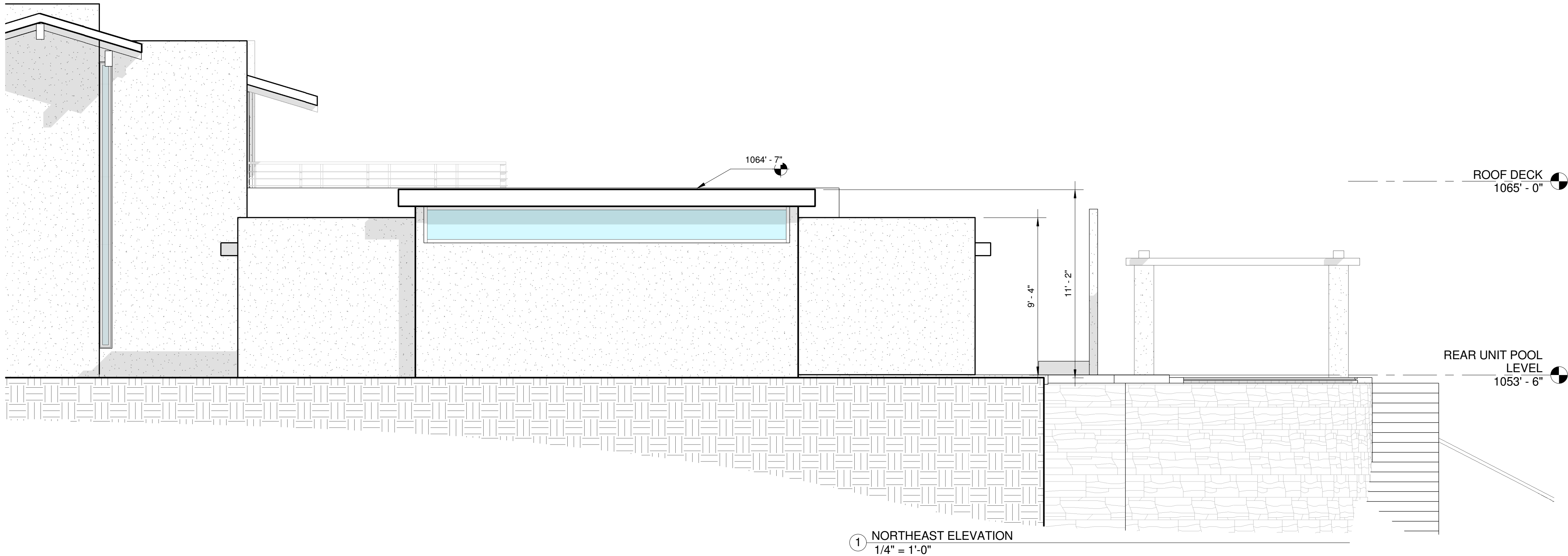

190 N. Canon Drive
Suite # 313
Beverly Hills, CA 90210
310.709.1222

These drawings, specifications, ideas and arrangements presented hereby are and shall remain the property of Ames Peterson, Inc. No part thereof shall be copied, disclosed to others or used in connection with any project other than the specific project for which they have been prepared and developed without the written consent of Ames Peterson, Inc. Visual contact with these drawings or specifications shall constitute conclusive evidence of acceptance of these restrictions.

PROJECT DIRECTORY:

DESIGNER:
Ames Peterson Design Studio
190 N. Canon Drive Suite 313
Beverly Hills, CA 90210
310.709.1222

Project Address & Owners:

Residence
3123 DONA SOFIA DR.
STUDIO CITY, CA 91604

| DATE PRINTED: | BENCHMARK: |
|---------------|------------|
| 4-26-17 | AS BUILT |
| | |
| | |
| | |

SHEET TITLE:
SIDE ELEVATIONS

SCALE :
1/4" = 1'-0"

SHEET NO:

A-3.1



190 N. Canon Drive
Suite # 313
Beverly Hills, CA 90210

310.709.1222

These drawings, specifications, ideas and arrangements presented hereby are and shall remain the property Ames Peterson, Inc. No part thereof shall be copied, disclosed to others or used in connection with any project other than the specific project for which they have been prepared and developed without the written consent of Ames Peterson, Inc. Visual contact with these drawings, or specifications shall constitute conclusive evidence of acceptance of these restrictions.

PROJECT DIRECTORY:

DESIGNER:
Ames Peterson Design Studio
190 N. Canon Drive Suite 313
Beverly Hills, CA 90210
310.709.1222

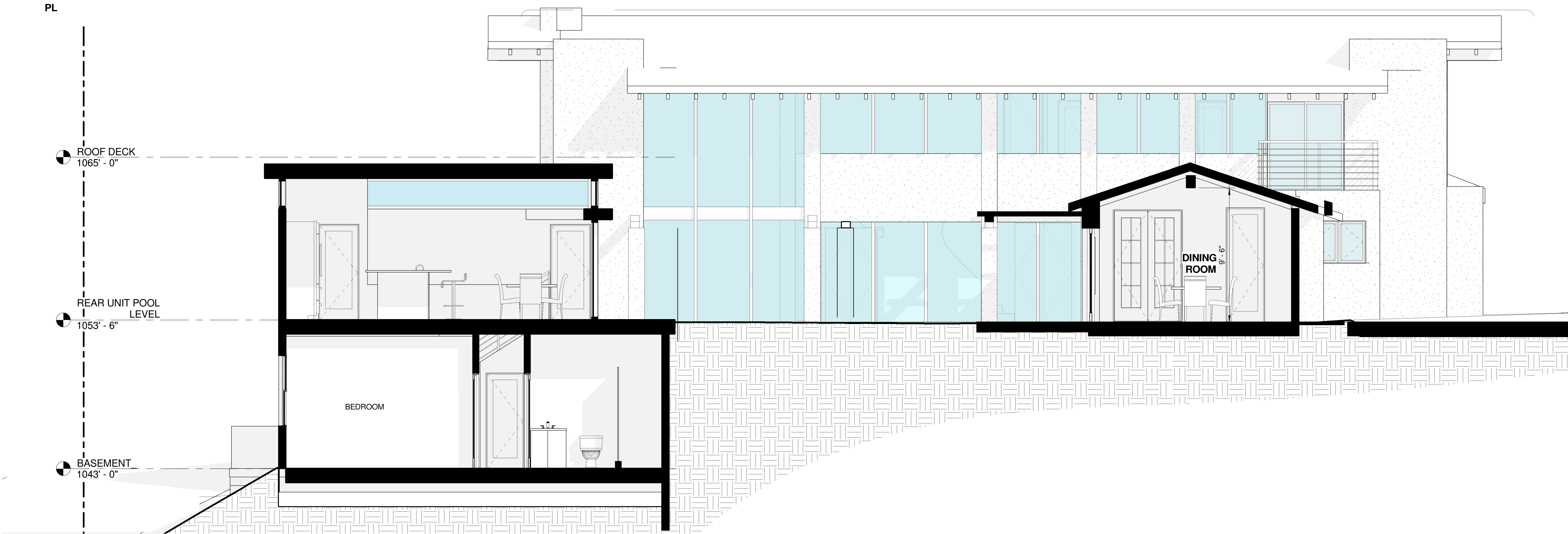

② SECTION THRU DINING ROOM AND POOL
1/4" = 1'-0"

Project Address & Owners:

Residence
3123 DONA SOFIA DR.
STUDIO CITY, CA 91604

| DATE PRINTED: | BENCHMARK: |
|---------------|------------|
| 4-26-17 | AS BUILT |
| | |
| | |
| | |

SHEET TITLE :
SECTIONS

SCALE :
1/4" = 1'-0"

SHEET NO:

A-4.0

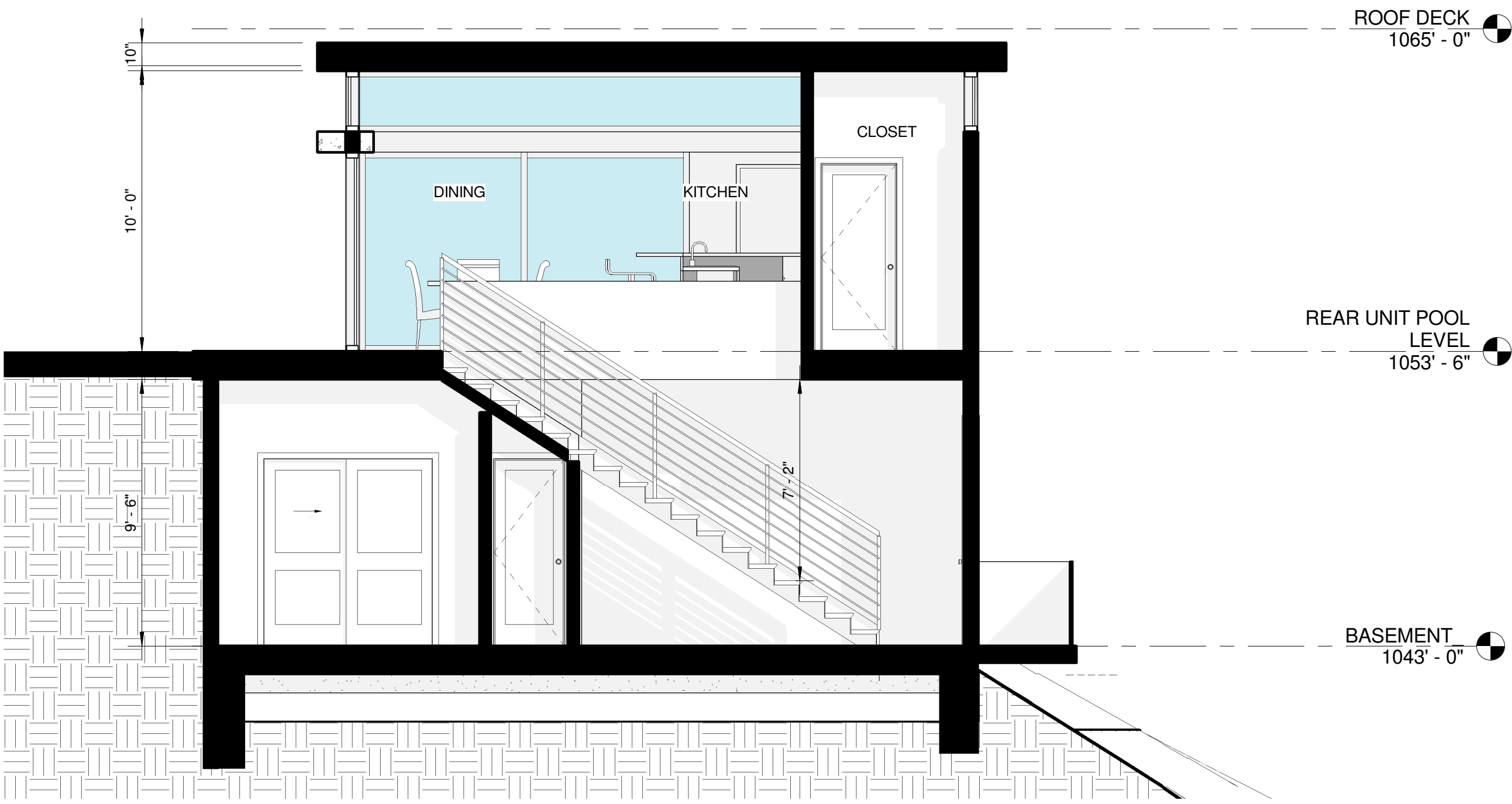

1 SHORT SECTION - NEW ADDITION
1/4" = 1'-0"

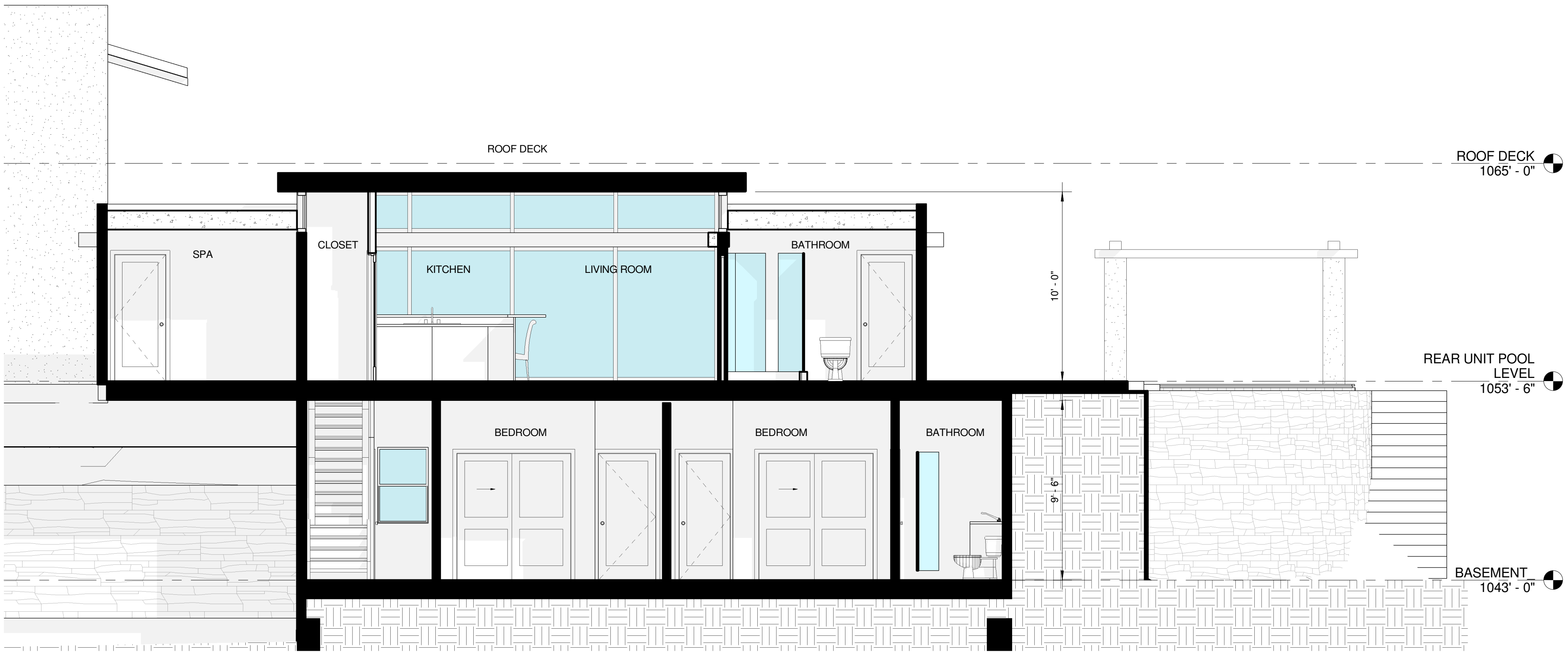

2 LONGITUDINAL SECTION- NEW ADDITION
1/4" = 1'-0"



190 N. Canon Drive
Suite # 313
Beverly Hills, CA 90210
310.709.1222

These drawings, specifications, ideas and arrangements presented hereby are and shall remain the property of Ames Peterson, Inc. No part thereof shall be copied, disclosed to others or used in connection with any project other than the specific project for which they have been prepared and developed without the written consent of Ames Peterson, Inc. Visual contact with these drawings or specifications shall constitute conclusive evidence of acceptance of these restrictions.

PROJECT DIRECTORY:

DESIGNER:
Ames Peterson Design Studio
190 N. Canon Drive Suite 313
Beverly Hills, CA 90210
310.709.1222

Project Address & Owners:
Residence
3123 DONA SOFIA DR.
STUDIO CITY, CA 91604

| DATE PRINTED: | BENCHMARK: |
|---------------|------------|
| 4-26-17 | AS BUILT |
| | |
| | |
| | |

SHEET TITLE:
**SECTION THRU NEW
ADDITION AND
DINING**

SCALE :
1/4" = 1'-0"

SHEET NO:
A-4.2